

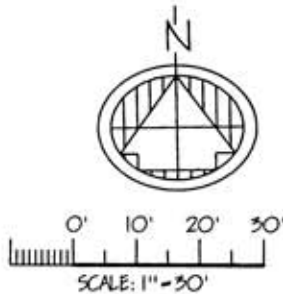

SURVEYOR'S REAL PROPERTY REPORT

THIS DRAWING IS A REPRESENTATION OF THE CONDITIONS THAT WERE FOUND AT THE TIME OF THE REPORT. THIS REPORT WAS EITHER CONDUCTED BY THE LAND SURVEYOR OR UNDER HIS IMMEDIATE SUPERVISION. THIS DOCUMENT DOES NOT CONSTITUTE A BOUNDARY SURVEY AND IS SUBJECT TO ANY INACCURACIES THAT A SUBSEQUENT BOUNDARY SURVEY MAY DISCLOSE. PROPERTY CORNERS WERE NOT SET, AND THE INFORMATION SHOWN ON THIS DRAWING SHOULD NOT BE USED TO ESTABLISH ANY FENCE, STRUCTURE, OR ANY OTHER IMPROVEMENT. THE LINEAR OR ANGULAR VALUES SHOWN ON THIS DRAWING ARE BASED ON RECORD INFORMATION THAT HAS NOT BEEN VERIFIED. NO WARRANTY IS BEING EXTENDED TO THE PRESENT OR FUTURE OWNERS OR OCCUPANTS.

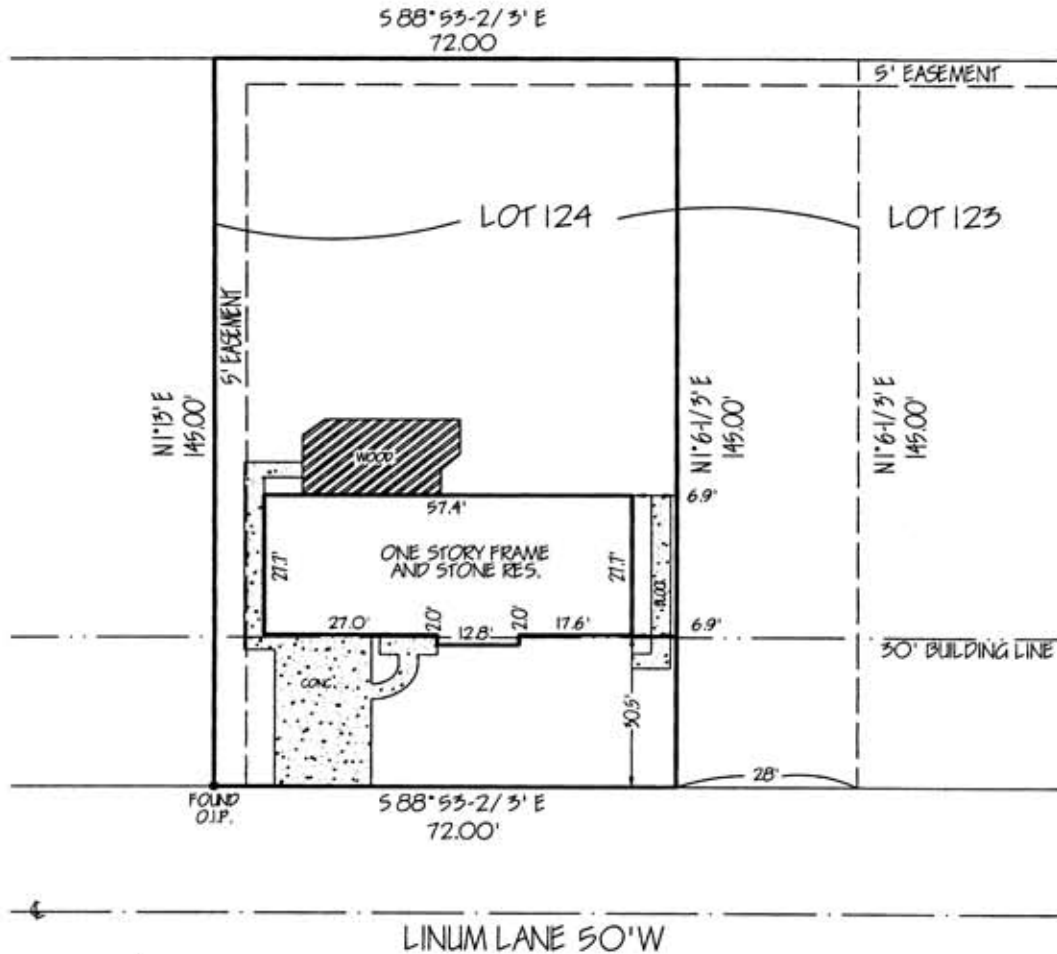

PROPERTY ADDRESS: 355 LINUM LANE
 ORIGINAL LOT NO: 5; THE WEST 72 FEET OF LOT 124
 SUBDIVISION: WEBSTER RIDGE PLAT B
 PLAT BOOK NO.: 50 PAGE NO.: 1
 RECORDED IN ST. LOUIS COUNTY, MO.

DIMENSION TOLERANCE: 0.5' ±
 DRAWN BY: MJM
 RLS NO.: 750686
 REV. NO.: --
 SCALE: 1" = 30'
 DATE: 06-05-2002